Unknown 90's hot wheels Flipper Car

At first: short information;
I don't really know if this car is really unknown, but I couldn't find it anywhere on the internet.

This is my first ever post on this page, so i'll try my best.

Photos:

There's nothing much about this side, it has like the shape of a off-road vehicle but i dunno.

This side kinda looks like a formula car because of the wings at the front of the car. It has a signing that says: "Salt Shaker"

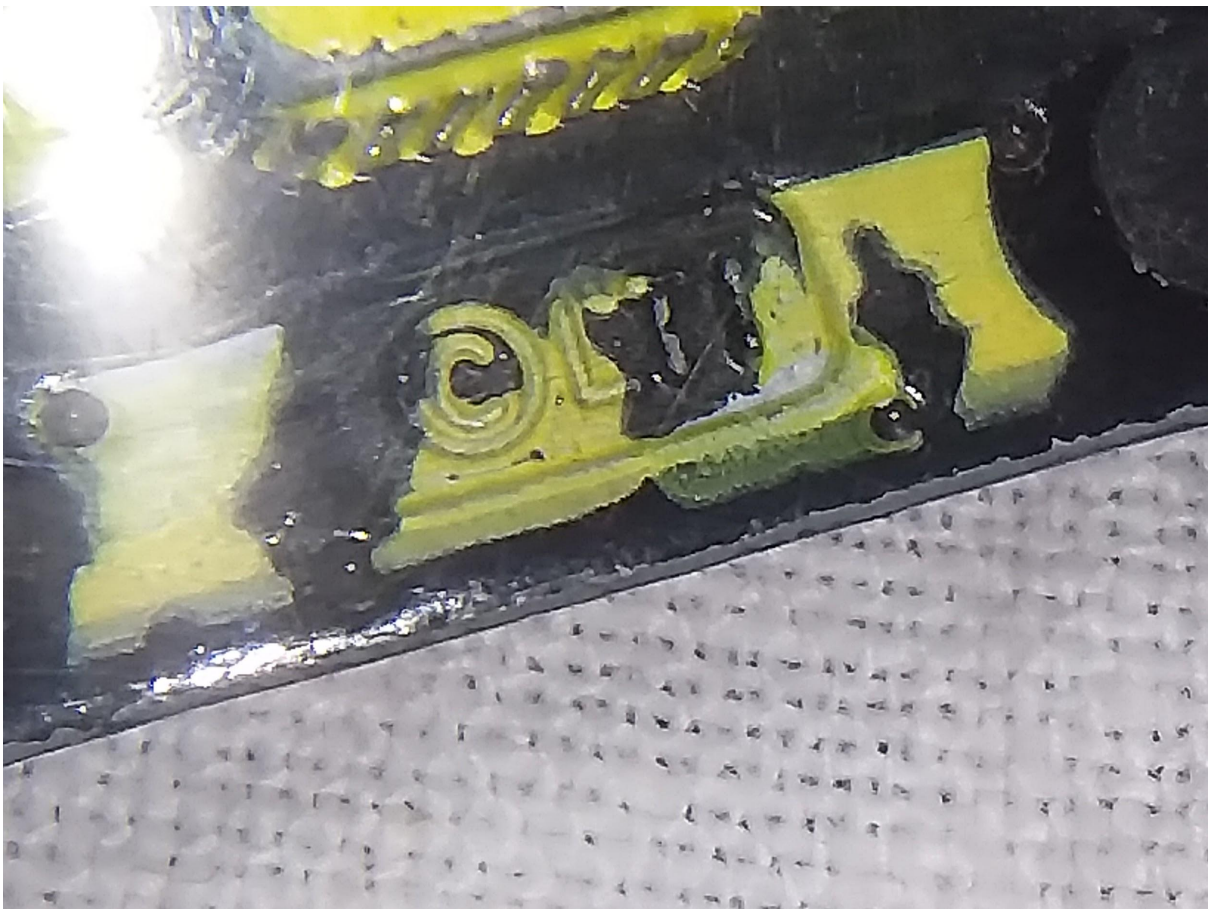

It has a mark that says: "(copyright) LTI" i have no idea what this means.

If you can help me in any way,
Contact me on gmail:
grubobuxxx@gmail.com